

A hand is shown holding a glowing blue wireframe globe, which is superimposed over a laptop screen. The background is a blurred image of a person's arm and hand reaching towards the laptop. The text is overlaid on the left side of the image.

OPEN DATA & OPEN KNOWLEDGE Workshop

Spatial Analysis & Remote Sensing Evidence and Decision Making tools

How open data enhances support to field operations

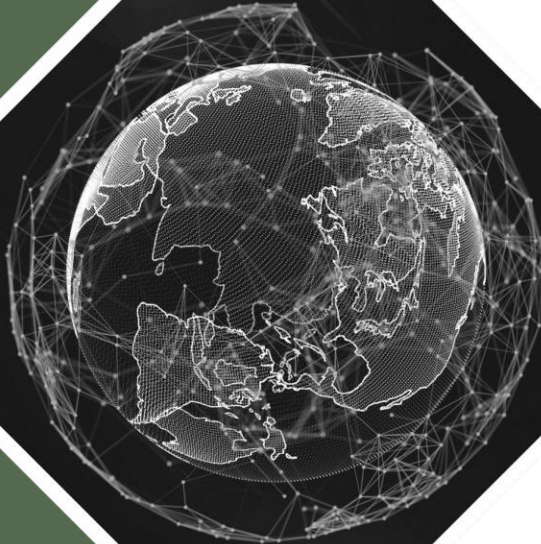

Thao Ton-That Whelan

ttonthat@icrc.org

gisupport@icrc.org

160
YEARS

160

On the
side of
Humanity



PROTECT
CIVILIANS



ECONOMIC
SECURITY



WATER and
HABITAT

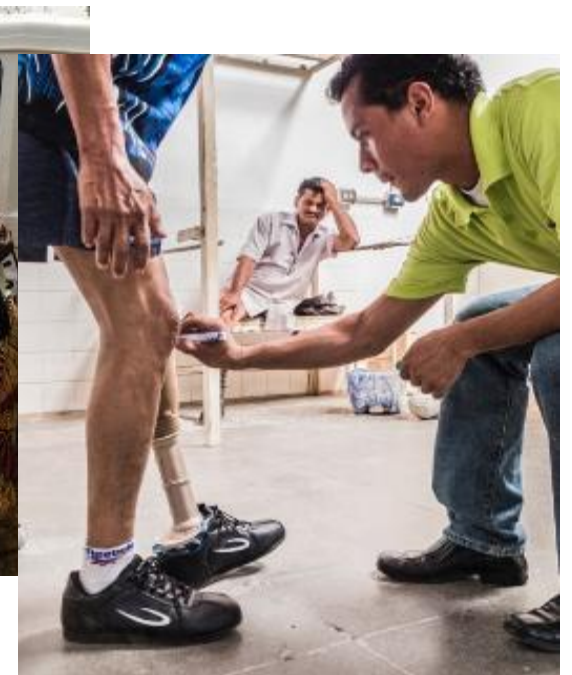

HEALTH

Over 20'000 staff in over 90 countries
GIS team: 50 field staff covering 75 countries (2 remote sensing analysts)



REMOTE SENSING AND GIS SUPPORT IN CRISIS

- Timeseries: urban, camp growth, NDVI
- Damage assessment: conduct of hostilities, support to authorities for reconstruction

Goma : landcover change showing urban growth 2001-2020 (Landsat)

GOMA WEST SETTLEMENT DEVELOPMENT

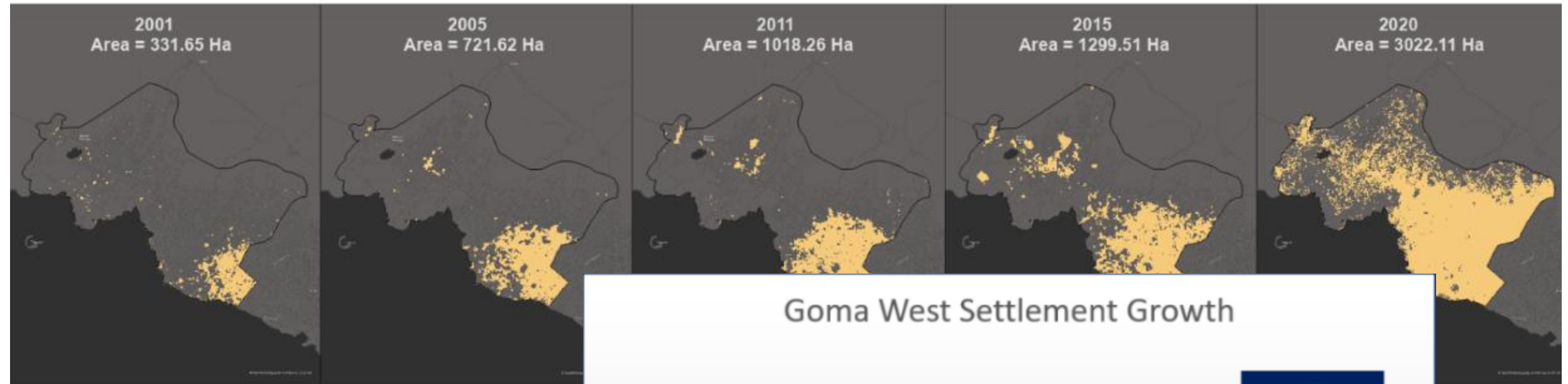

Goma West Settlement Growth

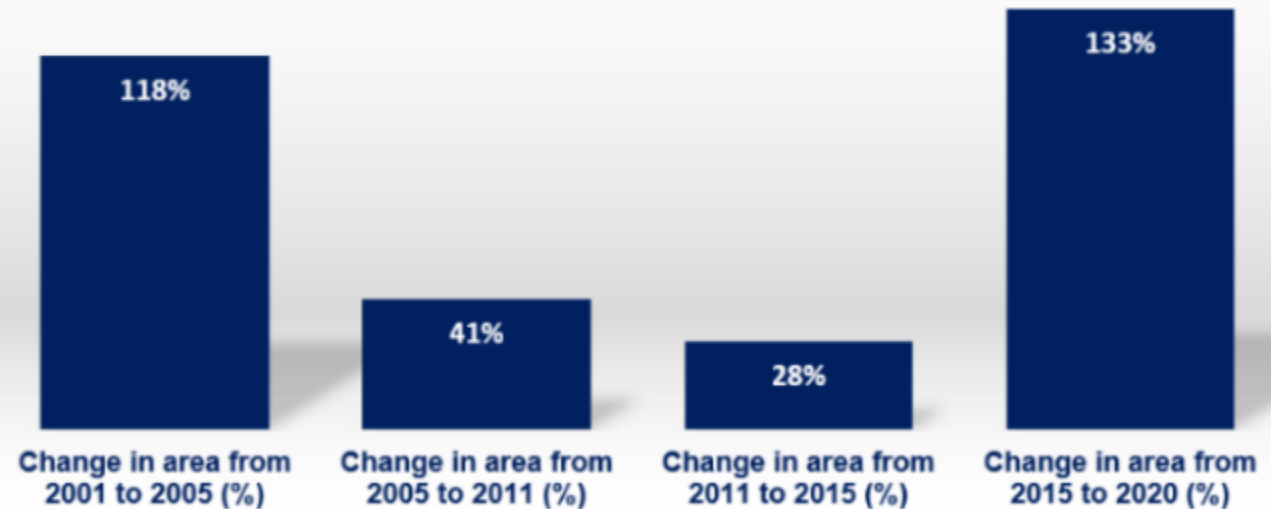

05 April 2019
13 June 2019



11 January 2014
20 Nov 2017

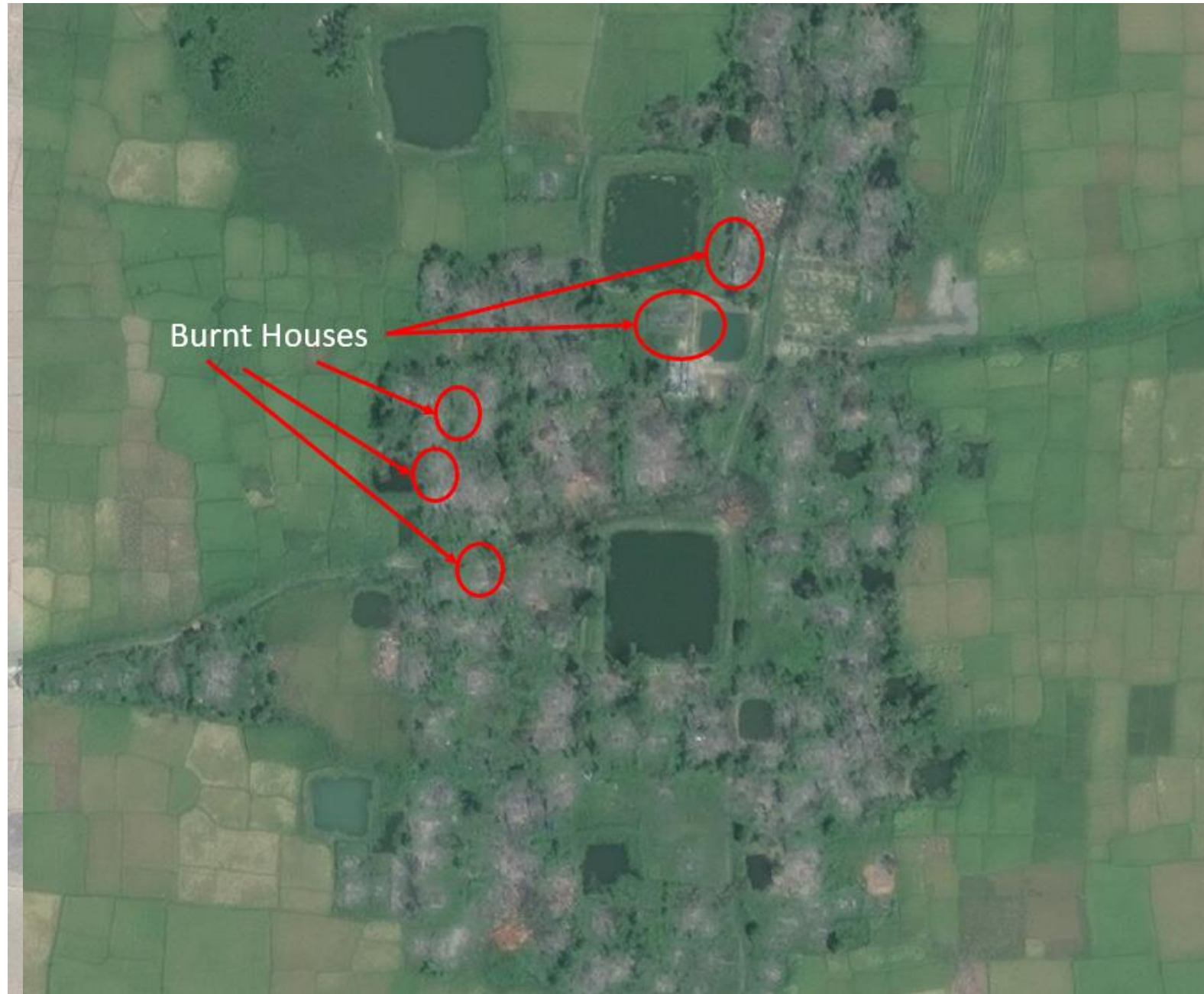

©2014 Maxar
©2017 Maxar

REMOTE SENSING AND GIS SUPPORT IN CRISIS

Other supports we provide include:

- Security assessment: field trip preparation
- Gravesites identification: for later excavation
- Fires: burnt crops
- Floods: construction

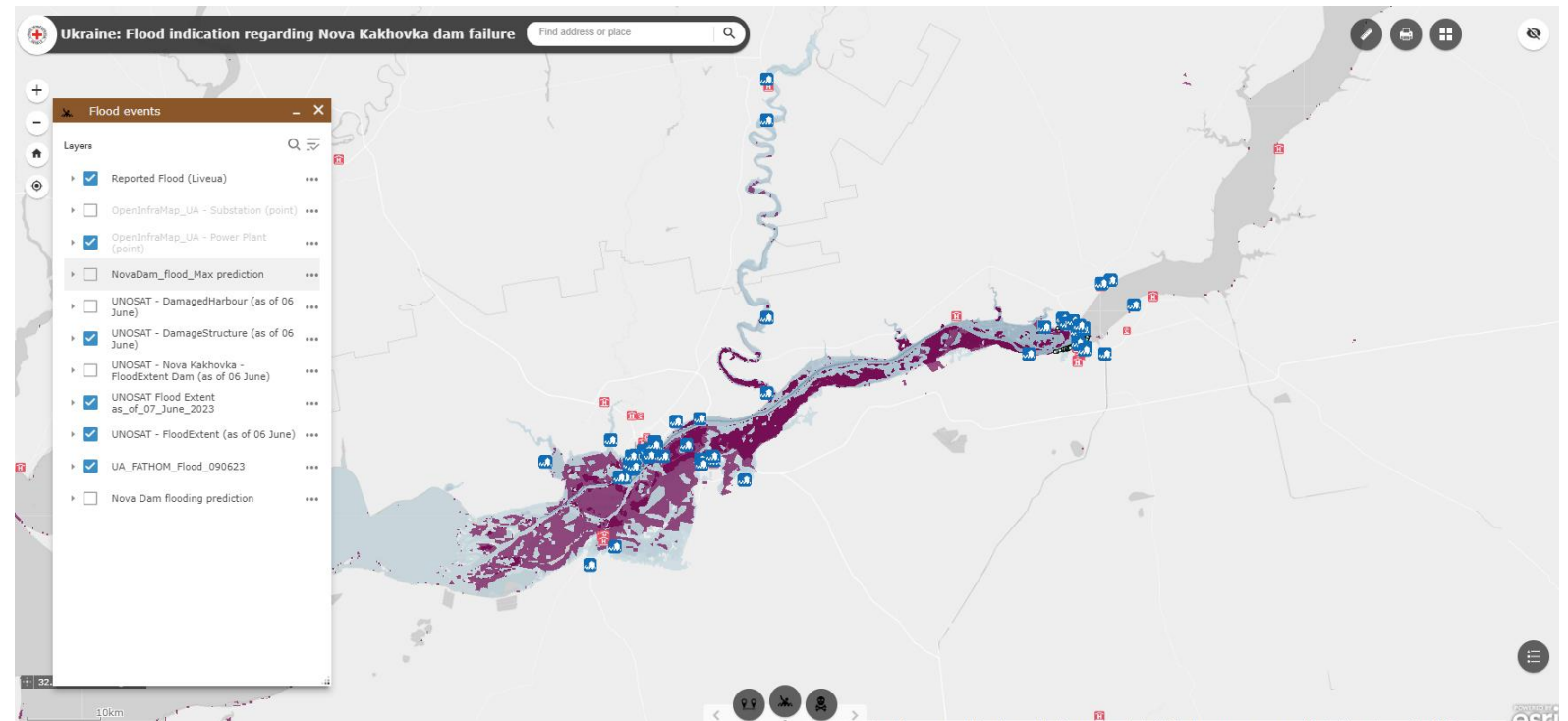

Deep Learning: Building Counting

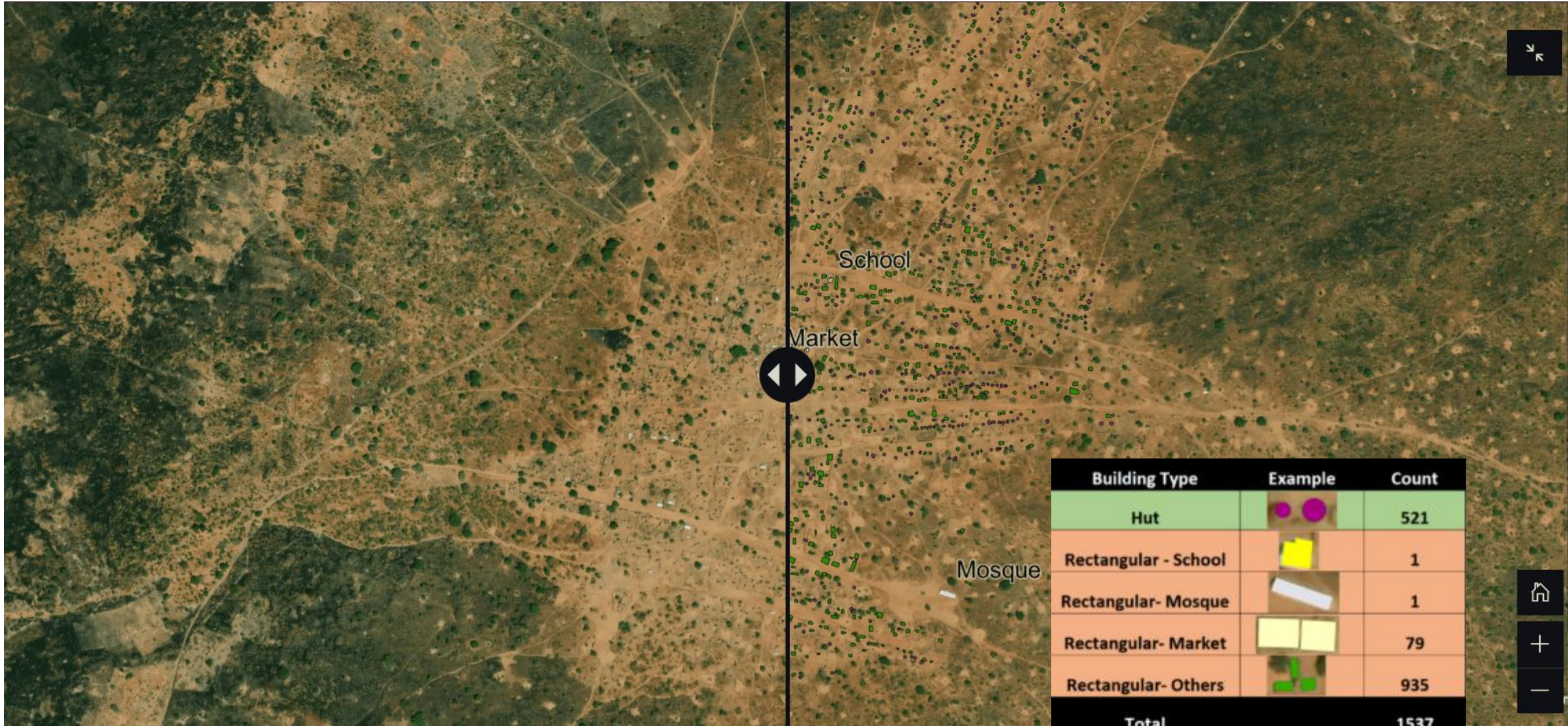

©2018 Maxar

Micro Satellite tasking



IoT and Vegetation, Moisture Indices

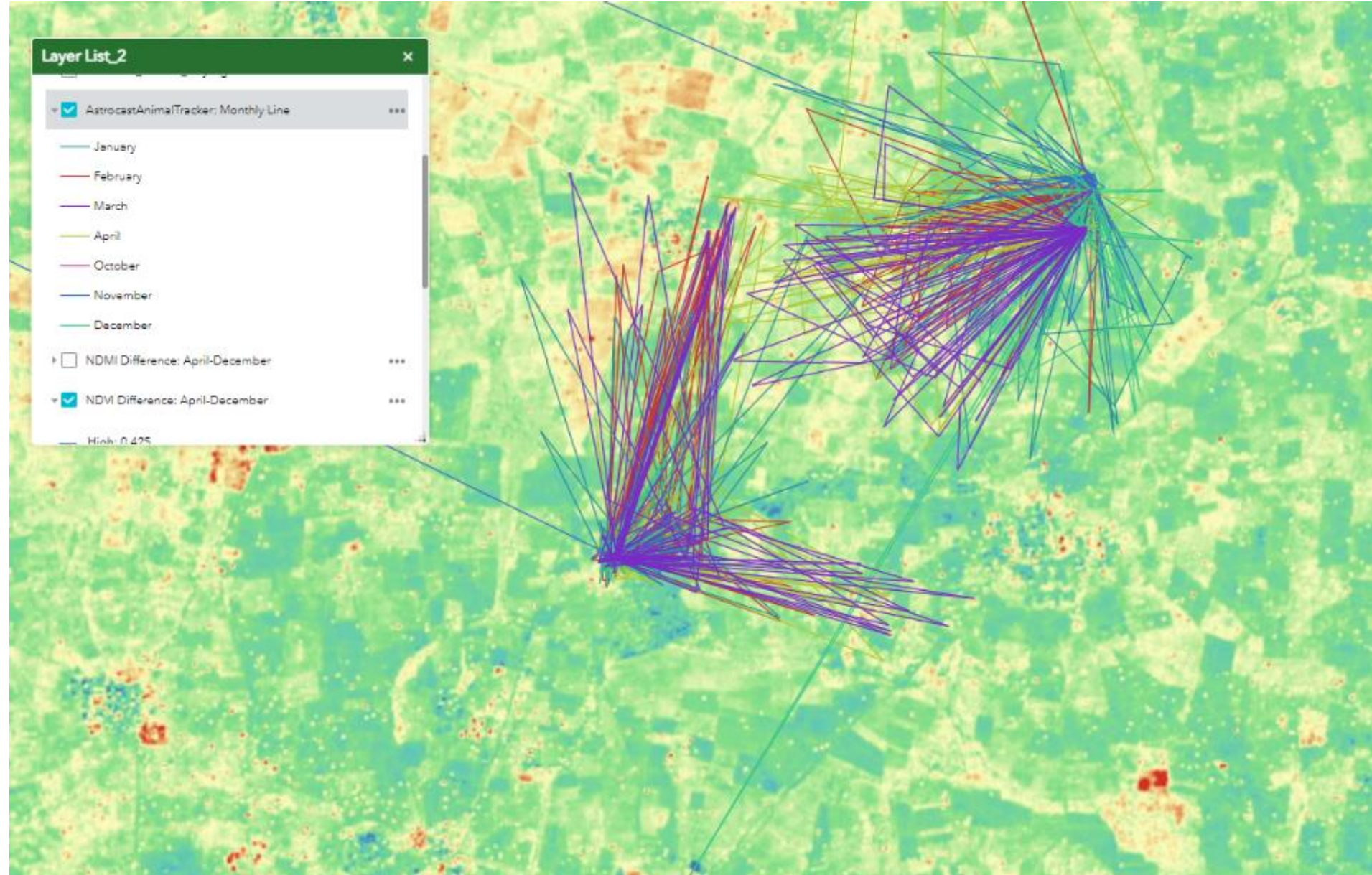

©Sentinel

EMERGING THEMES

- Do no harm principle:
 - Status of space assets: dual-use;
 - Data protection;
 - Perception;
- Cost of imagery: medium vs. very high resolution,
- Rapid support in crisis,
- Fast evolving technologies,
- and as always: connectivity, hardware, software, HR...

CONTACT DETAILS



EMAIL ADDRESS

ttonthat@icrc.org



PHONE NUMBER

+41786052618